

Courses up the West Branch of
SdsdJehanna

N. 15 E. 65
N. 25 1/2 E. 72
N. 15 E. 60
N. 4 E. 32
North 28.7
<u>257.7</u>

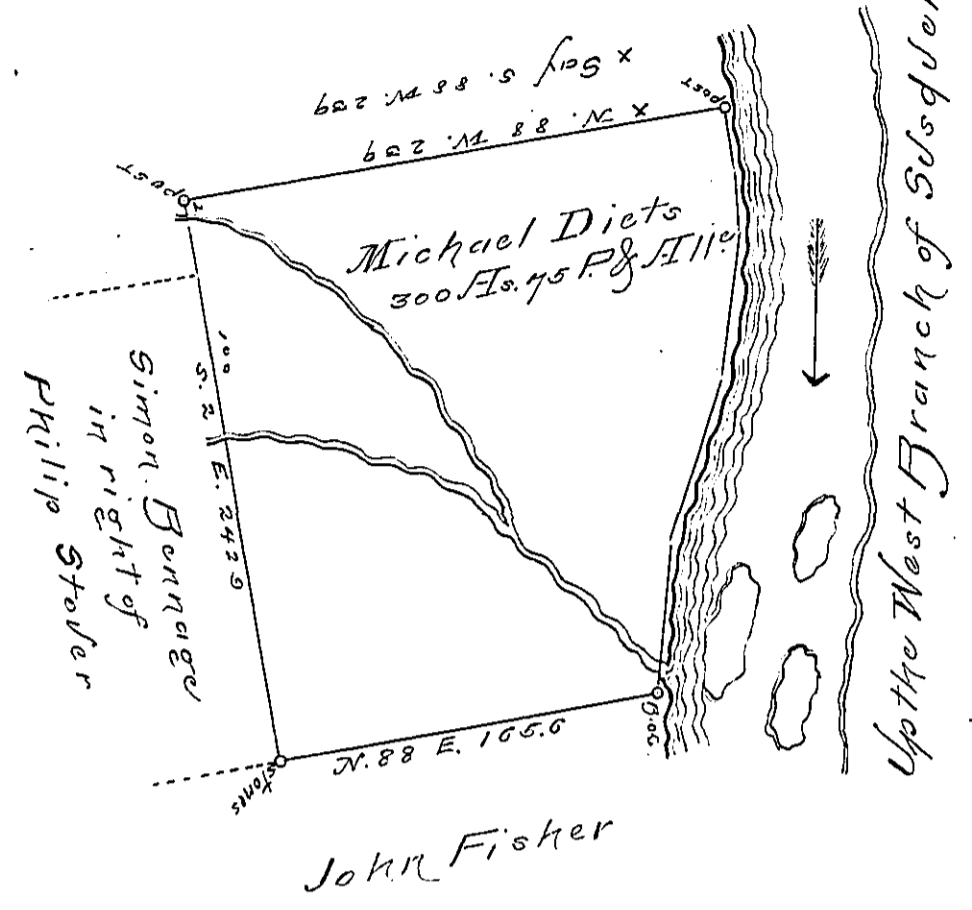

A Draught of a tract of land called
 Situated in White Deer township Union County (formerly
 Northumberland) containing three hundred Acres and
 seventy five perches & the usual allowance of six per cent
 for roads.

Surveyed the twenty ninth day of July Anno
 Domini one thousand eight hundred and fourteen
 in pursuance of an Order to Michael Diets dated
 the third day of April Anno Domini one thousand
 seven hundred and sixty nine and Number 189.

Richard J. Leech Esquire } Simon Snyder Junr.
 Surveyor General of Pennsylvania } D.S.

IN TESTIMONY that the above is a copy of the original remaining on file in the
 Department of Internal Affairs of Pennsylvania, made con-
 formably to an Act of Assembly approved the 16th day of
 February, 1833, I have hereunto set my Hand and caused
 the Seal of said Department to be affixed at Harrisburg, this
 thirtieth day of March 1894

Thos. S. Stewart
 Secretary of Internal Affairs.